



Ref:-AWS/07/1108

Date:-24-07-2025

To,

The Superintendent Engineer,

RWD, Jharsuguda

Sub: Application for revised Building Safety Certificate

Sir,

We respectfully submit this application to request a Building Safety Certificate for our school premises. Although we have a valid Building Safety Certificate issued by the Municipal Engineer, Jharsuguda Municipality in 2018 (valid for 50 years), the Central Board of Secondary Education (CBSE) requires a certificate in a specific format, duly certified by the Executive Engineer, RWD.

We kindly request you to issue the Building Safety Certificate in the required format at your earliest convenience.

Thank you for your prompt attention to this matter.

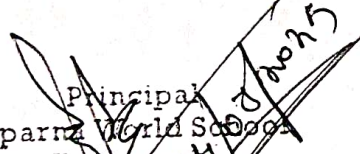
Principal
Aparna World School
Jharsuguda
Sincerely,
Affiliation No.- 1530230
School Code-15282
Principal

Encl: 1. Existing Certificate issued by Municipality

2. CBSE Prescribed Format

3. Building approval plan



FRONT ELEVATION

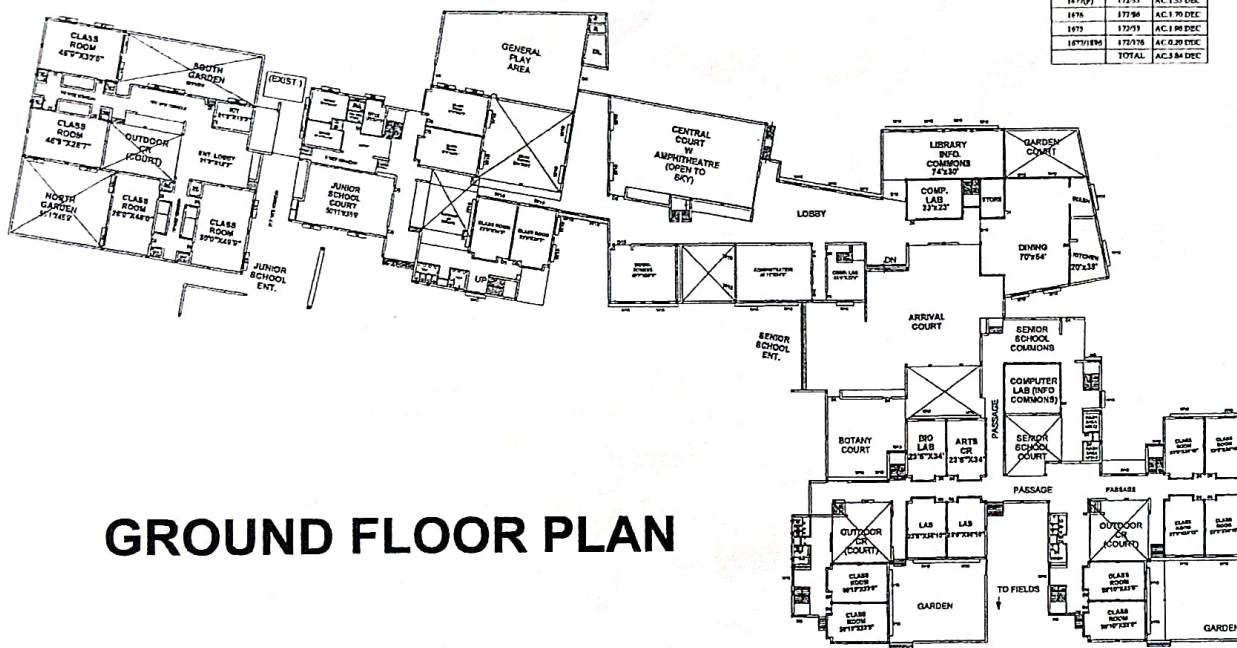

GROUND FLOOR PLAN

LAND SCHEDULE		
FLOT NO	SUBSTAND	AREA
1878	172/11	AC. 0.43 DEC.
1879	172/13	AC. 1.53 DEC.
1876	172/14	AC. 1.70 DEC.
1873	172/15	AC. 1.86 DEC.
1871/1896	172/16	AC. 0.20 DEC.
TOTAL		AC. 5.74 DEC.

SHEET - 1

PROPOSED
K12 SCHOOL
APARNA FOUNDATION
BUILDING PLAN OVER

IN MOUZA - LAHANDABUD,
JHARSUGUDA, ODISHA.

SPACE FOR APPROVAL AUTHORITY

AREA STATEMENT

TOTAL PLOT AREA

GROUND FLOOR

SCHEDULE OF OPENINGS

DOOR		1. -D2		2'-6"X7'-0"
		2. -D3	3'-0"X7'-0"	
WINDOW		3. -D5	5'-0"X7'-0"	
		4. -D10	10'-0"X7'-0"	
VENTILATOR		5. -CGB	6'-0"X7'-0"	
		6. -C110	10'-0"X7'-0"	

1. -W10 10'-0"X4'-0"

2. -W6 6'-0"X4'-0"

1. -V 2'-0"X1'-0"

CONSULTANT

BY GOGULATI ENGINEERS,

JHARSUGUDA,

PH. NO. 8021-2115 (M)

DATE: 10/10/2020

SDN OF OWNER



FRONT ELEVATION

LAND SCHEDULE		
PLOT NO	ESTIMATED AREA	AREA
1670	172.51	AC. 0.43 DEC
1671	172.55	AC. 1.11 DEC
1672	172.86	AC. 1.10 DEC
1673	172.93	AC. 1.86 DEC
1674	172.15	AC. 0.29 DEC
1675	172.15	AC. 0.29 DEC
TOTAL		AC. 5.14 DEC

SHEET - 1

PROPOSED
K.12 SCHOOL
APARNA FOUNDATION
BUILDING PLAN OVER

IN MOUZA - LAHANDABUD,
JHARSUGUDA, ODISHA.

SPACE FOR APPROVAL AUTHORITY

AREA STATEMENT

TOTAL PLOT AREA

GROUND FLOOR

SCHEDULE OF OPENINGS

DOOR	1. -D2		2'6" X 7'0"
	2. -D3		3'0" X 7'0"
WINDOW	3. -D5		5'0" X 7'0"
	4. -D10		10'0" X 7'0"
VENTILATOR	5. -C08		8'0" X 7'0"
	6. -C10		10'0" X 7'0"

Scale: 1/4" = 1'-0"

Regd. No. ACR/03/2012

CONSULTANT

81/1, CONSULTING ENGINEERS,
BANSWARI, JHARSUGUDA,
PIN-761011, INDIA

DATE: 10/10/2012

SIGNATURE

SEAL OF OWNER

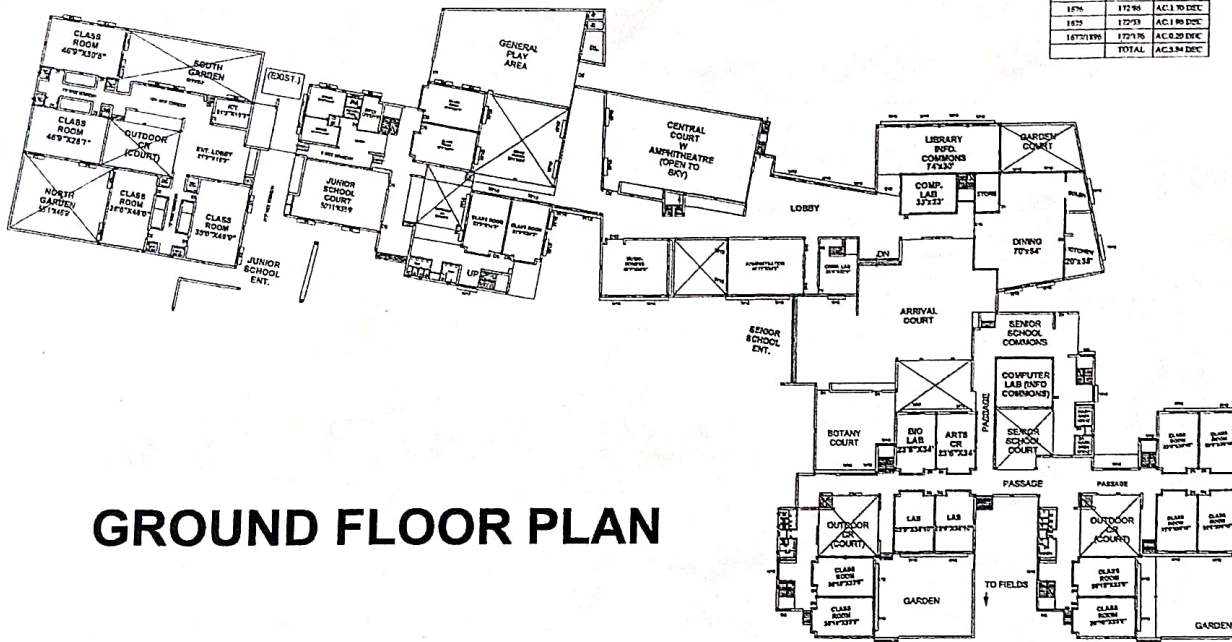

GROUND FLOOR PLAN



FRONT ELEVATION

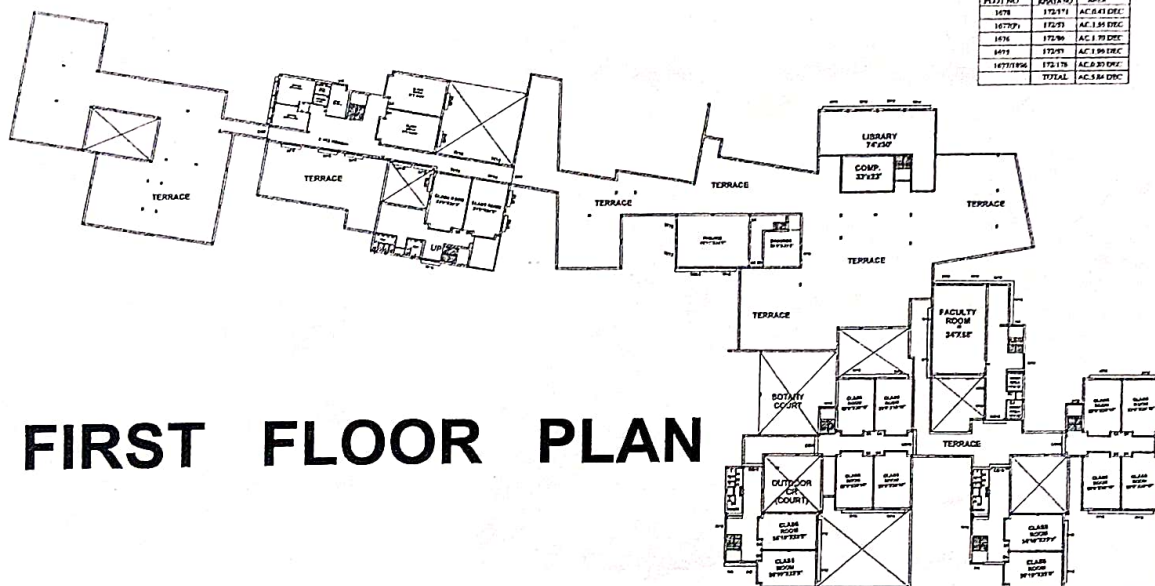

LAND SCHEDULE		
PLAT NO.	ADDITION	AREA
1478	172.51	AC. 3.81 DEC.
1479	172.51	AC. 1.35 DEC.
1476	172.56	AC. 1.35 DEC.
1477	172.51	AC. 1.35 DEC.
1478/1479	172.176	AC. 3.30 DEC.
TOTAL		AC. 11.16 DEC.

SHEET - 2

PROPOSED
K12 SCHOOL
APARNA FOUNDATION
BUILDING PLAN OVER

IN MOUZA - LAHANDABUD,
JHARSUGUDA, ODISHA.

SPACE FOR APPROVAL AUTHORITY

AREA STATEMENT

TOTAL PLAT AREA

FIRST FLOOR

SCHEDULE OF OPENINGS

DOOR

1. -D2 2'6" X 7'0"

2. -D3 3'0" X 7'0"

3. -D5 3'0" X 7'0"

4. -D10 10'0" X 7'0"

5. -C04 8'0" X 7'0"

6. -C010 10'0" X 7'0"

WINDOW

1. -W10 10'0" X 14'0"

2. -W6 6'0" X 14'0"

VENTILATOR

1. -V 2'0" X 14'0"

CONCURRENCE

BY CONSULTING ENGINEER

DATE: 14/07/2022

PH. NO. 94272-21118

SIGNATURE

DATE: 14/07/2022

PH. NO. 94272-21118

SIGNATURE

DATE: 14/07/2022

PH. NO. 94272-21118

SIGNATURE

DATE: 14/07/2022

PH. NO. 94272-21118

SIGNATURE

DATE: 14/07/2022

PH. NO. 94272-21118

SIGNATURE

DATE: 14/07/2022

PH. NO. 94272-21118

SIGNATURE

DATE: 14/07/2022

PH. NO. 94272-21118

SIGNATURE

DATE: 14/07/2022

PH. NO. 94272-21118

SIGNATURE

DATE: 14/07/2022

PH. NO. 94272-21118

SIGNATURE

DATE: 14/07/2022

PH. NO. 94272-21118

SIGNATURE

DATE: 14/07/2022

PH. NO. 94272-21118

Annexure D

BUILDING SAFETY CERTIFICATE

No.

Dated:

It is certified that the existing building (name of the building or premises) at

..... (address) is having block(s)/Floor(s) as per details below:

Detail of Block(s) in school	Block (1)	Block (2)	Block (3)	Block (4)	Block (5)	Block (6)
No. of Floor(s) in the Block						

The building is owned/occupied by..... (name of the Institution) have complied with the Building safety requirements in accordance with National Building code Rules, and verified by the officers concerned of (Name of Department/ Govt.) on.....(date of inspection) in the presence of (name and addresses of the Manager/Secretary or his representative) and that the building/premises is fit for occupancy for running school with effect from..... for a period of years in accordance with rule and subject to compliance of the specific conditions as appended.

- 1.
- 2.
- 3.
- 4.

Issued on at by

* Strike out whichever is not applicable. In case of block is more than six use separate sheet for detail.

Signature with Seal : _____

Name : _____

Designation : _____

Name & Address of Department/ Office: _____

BUILDING SAFETY CERTIFICATE

No. 1536Dated: 20.06.2018

Certified that the Aparna World School (name of the building or premises) at ESPL Road, Near : Boxi Chowk, Lahandabud, PO/ PS. Jharsuguda (address) comprised of XXXXXX basement(s) and Ground and First Floor (upper floors) owned/occupied by Aparna World School, Jharsuguda (name of the Institution) have complied with the Building Bye Laws in accordance with rule of State/ UT, and incorporate the provisions of building safety as specified in National Building Code 2005, 2016 and as amended thereafter and has been verified by the concerned officer on 20.06.2018 (date of inspection) in the presence of Mrs. Smitha V. Nair, Principal, Aparna World School, Jharsuguda (name and addresses of the Manager/Secretary or his representative) and that the said above building/premises is safe and fit for running School with effect from 20.06.2018 for a period of 50 years in accordance with rules.

Issued on 20.06.2018 at Jharsuguda By

* Strike out whichever is not applicable.

Signature with Seal: 

Authority: Municipal Engineer
Jharsuguda Municipality
 Designation: _____

To
Mrs. Smitha V. Nair, (Principal),
Aparna World School, Jharsuguda

(Name & Address of the Institution)

ENDORSEMENT

The No Objection Certificate issued by department stand cancelled and annulled due to

X
 (reasons to be recorded).

(Name and designation of the authorized signatory)

Application for the issuance of revised Building Safety Certificate ☆

Add label



aparna world sc... 7 days ago
to eerw_jharsuguda ✓



Dear Sir,

Kindly find the attached file of Application and documents applying for the issuance of revised building safety certificate. We are in urgent need of the certificate as we need to submit it to CBSE by Saturday 2nd of August 2025.

Your Cooperation is utterly solicited as it is a matter of utmost importance for the affiliation of the school.

Regards,

Principal

Aparna World School



**APARNA
WORLD SCHOOL**
CBSE Affiliation No : 1530230 | English Medium School



Ref:-AWS/07/1108

Date:-24-07-2025

To,

The Superintendent Engineer,

RWD, Jharsuguda

Sub: Application for revised Building Safety Certificate

Sir,



RWD.pdf

